Fire Alert vs. Aerosol Emission Data

Fire Alert vs. Aerosol Emission Data

This slider shows us how aerosol emission data allows users to prioritize hundreds (or thousands) of heat-based fire alerts. In other words, the aerosol data indicates just the fires that are actually burning lots of biomass and putting out abundant smoke.

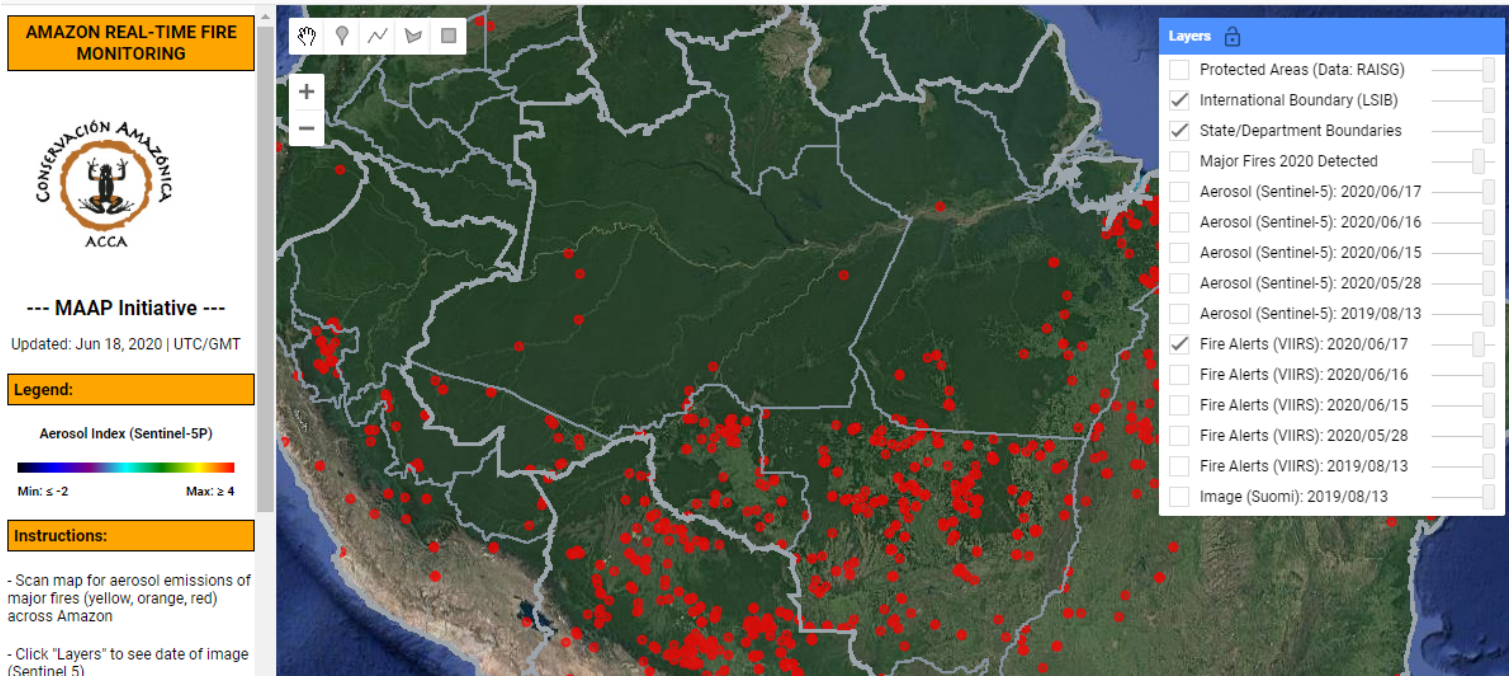

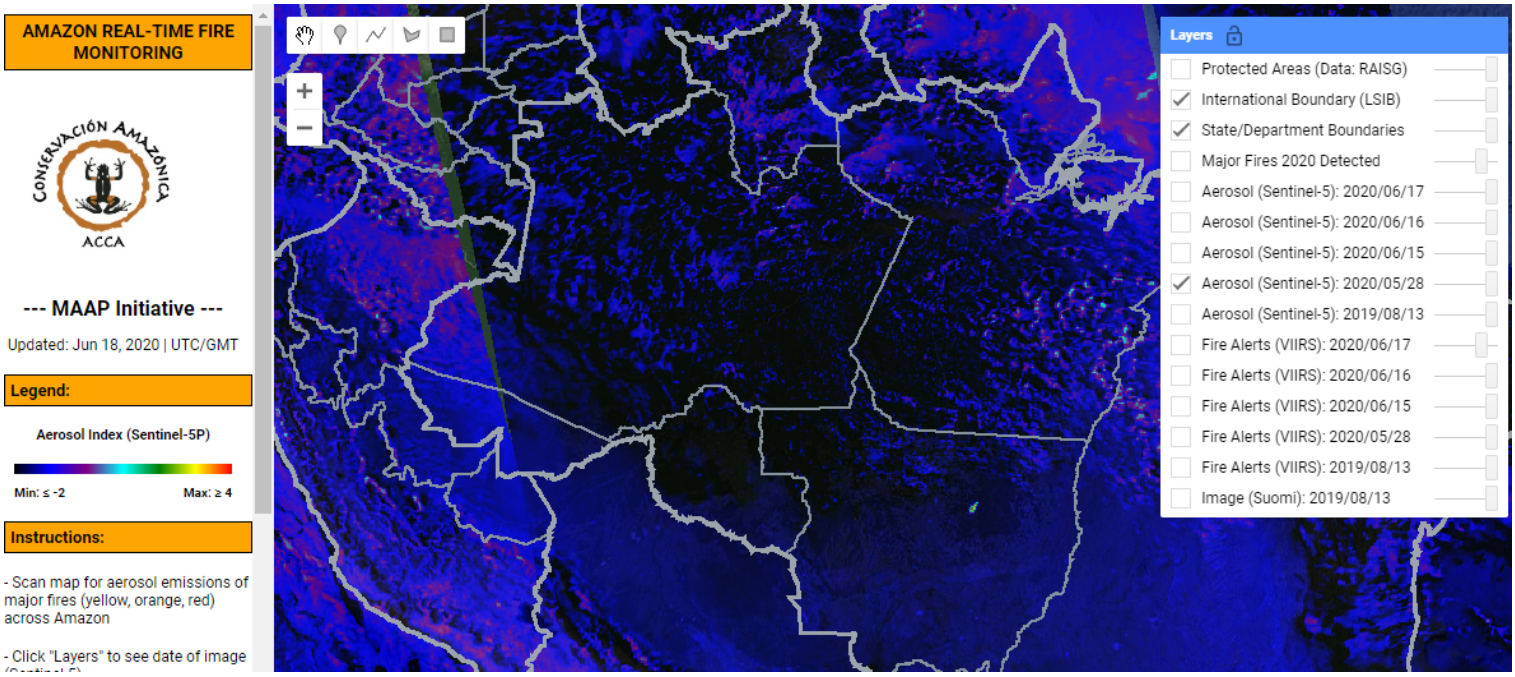

jQuery(document).ready(function($) {$(".twentytwenty-container.twenty20-1[data-orientation!='vertical']").twentytwenty({default_offset_pct: 0.5});$(".twenty20-1 .twentytwenty-overlay").hide();$(".twenty20-1 .twentytwenty-overlay").hide();});

2016. This PDF was generated from MAAPROJECT.org MAAP is developed by Amazon Conservation Association (ACA) and Conservación Amazónica (ACCA) All use is Open-Access, but must contain an attribution link back to maaproject.org or the citation at the end of the article.